



# Autorità di Sistema Portuale del Mare di Sicilia Occidentale

Porti di Palermo,  
Termini Imerese,  
Trapani,  
Porto Empedocle,  
Licata, Gela

PALERMO



TRAPANI



TERMINI IMERESE



PORTO EMPEDOCLE



GELA



LICATA



## TEN-T Corridors

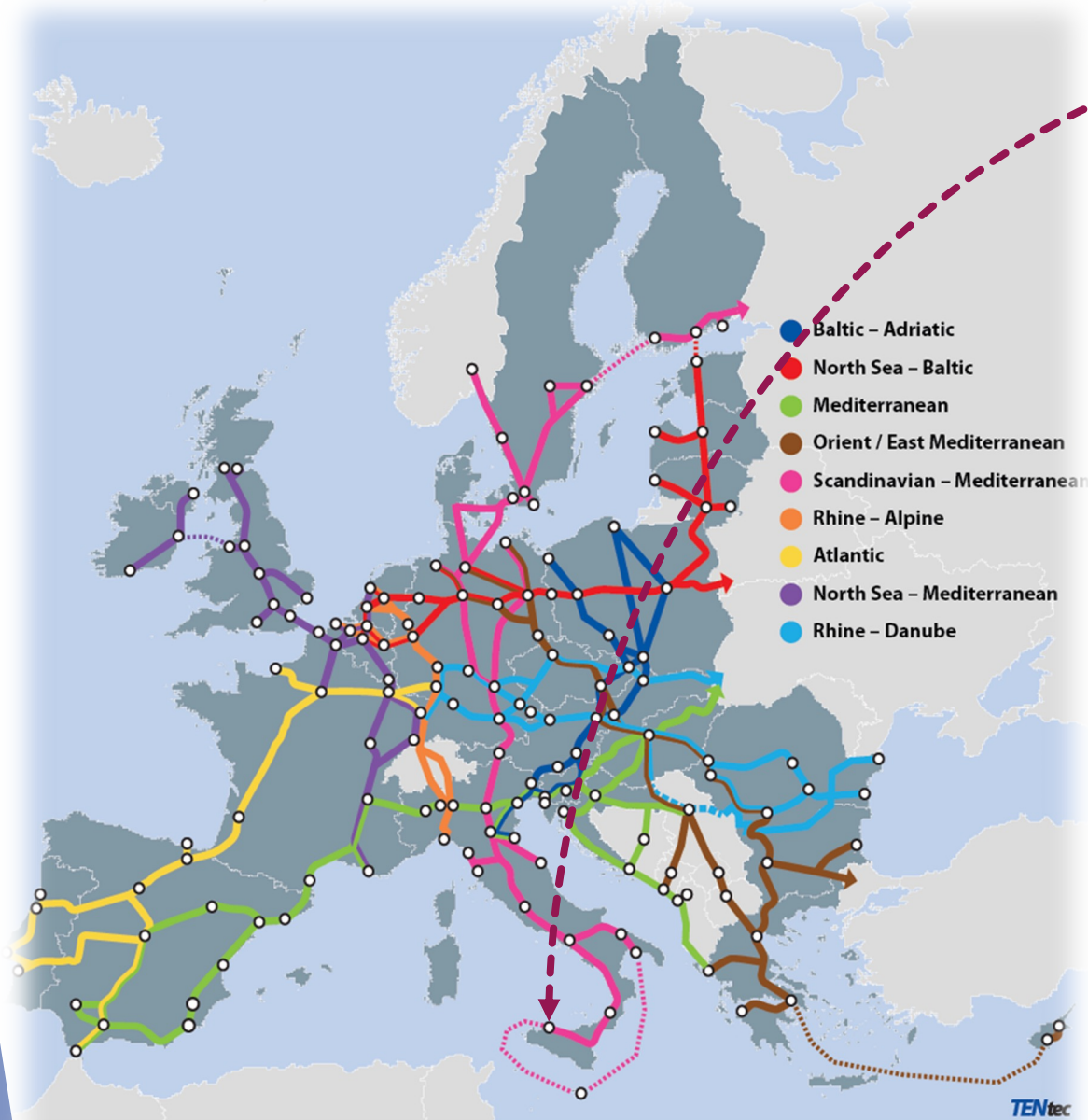

The projects relevant for the south part  
of Scan-Med Corridor in Italy

### COMPLETED

- Dredging works on Crispi Basin n.3 and refurbishment of industrial quay in the port of Palermo;
- Works for completing the southern breakwater in the port of Termini Imerese.



## TEN-T Corridors

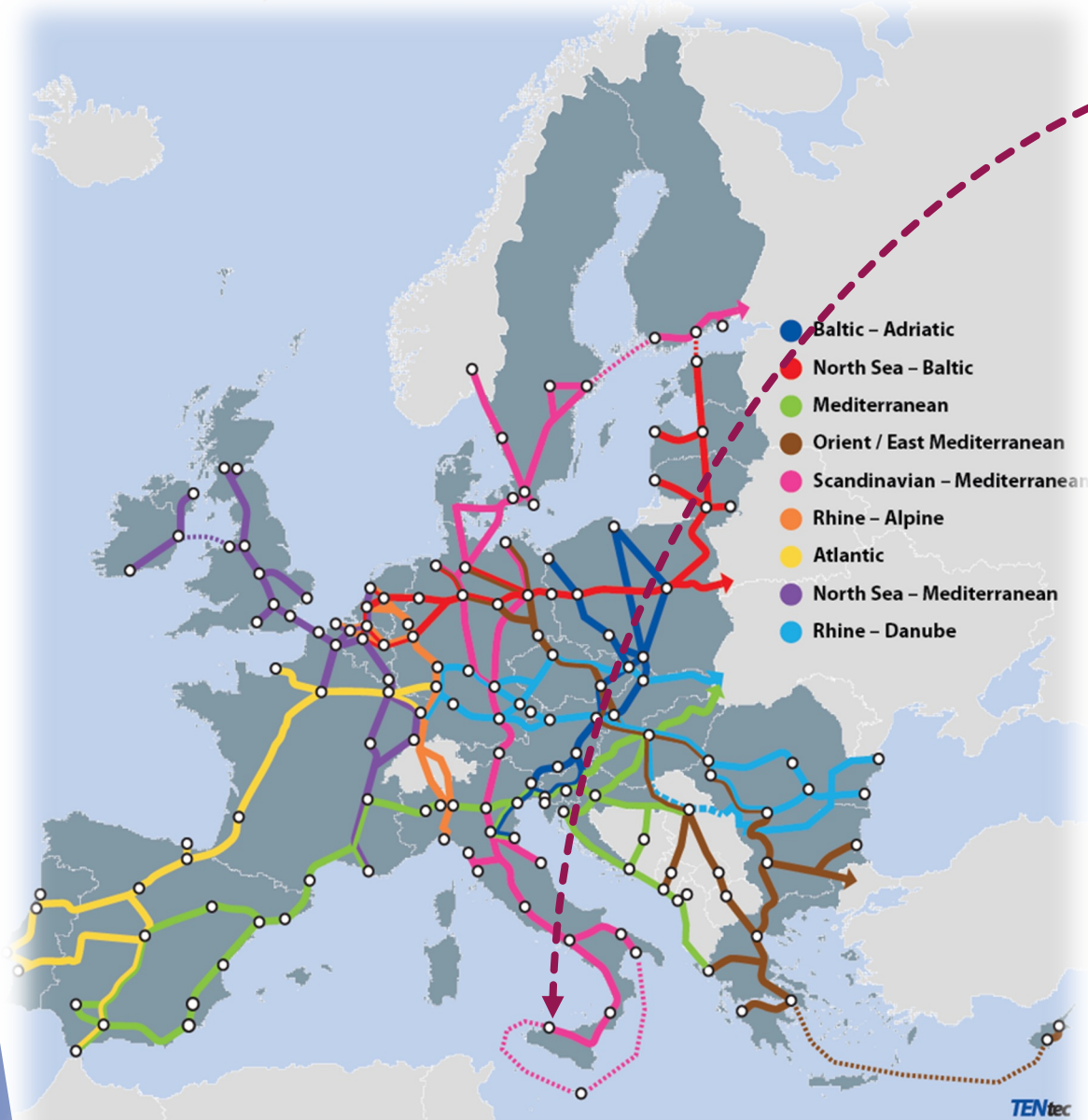

### The projects relevant for the south part of Scan-Med Corridor in Italy

#### ON GOING

- Dredging works -10,00 m, port of Termini Imerese;
- Logistics System Management of the Port System Authority of the Western Sicilian Sea;
- INTERFACE: Renovating the access to the core port of Palermo and its interactions with the urban environment;
- Reinforcement of the south quay of Vittorio Veneto and S. Lucia piers and quay Piave.

**COMPLETED**

## **DREDGING WORKS ON CRISPI BASIN N.3 AND REFURBISHMENT OF INDUSTRIAL QUAY IN THE PORT OF PALERMO**



**TOTAL COST: € 39.300.000,00**

**FUNDING PROGRAM: PON I&R 2014/20  
€ 39.300.000,00**

**KEY WORD:**



Autorità di Sistema Portuale  
del Mare di Sicilia Occidentale

**COMPLETED**

## **WORKS FOR COMPLETING THE SOUTHERN BREAKWATER IN THE PORT OF TERMINI IMERESE**



**TOTAL COST: € 20.000.000,00**

**FUNDING PROGRAM: PON I&R 2014/20  
€ 20.000.000,00**

**KEY WORD:**



Autorità di Sistema Portuale  
del Mare di Sicilia Occidentale

**COMPLETED**

## **INTERFACE: RENOVATING THE ACCESS TO THE CORE PORT OF PALERMO AND ITS INTERACTIONS WITH THE URBAN ENVIRONMENT (STUDIES)**



**TOTAL COST: € 2.398.250,00**

**FUNDING PROGRAM: CEF - Connetting Europe  
Facilities Call luglio 2018/CEF 2020  
€1.484.900,00**

**KEY WORD:**



Autorità di Sistema Portuale  
del Mare di Sicilia Occidentale



**ON GOING**

## **INTERFACE: RENOVATING THE ACCESS TO THE CORE PORT OF PALERMO AND ITS INTERACTIONS WITH THE URBAN ENVIRONMENT (CONSTRUCTION WORKS)**



**TOTAL COST: € 35.593.123,77**

**FUNDING PROGRAM: PAC of PON I&R 2014/20  
€ 35.593.123,77**

**KEY WORD:**



Autorità di Sistema Portuale  
del Mare di Sicilia Occidentale



ON GOING

## DREDGING WORKS -10,00 M, PORT OF TERMINI IMERESE

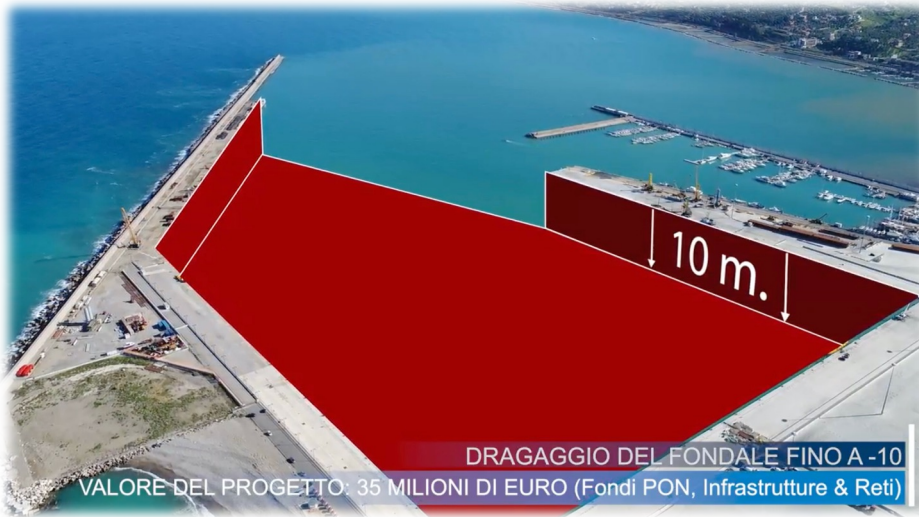

TOTAL COST: € 35.000.000,00

FUNDING PROGRAM: PON I&R 2014/20  
€ 35.000.000,00

KEY WORD:



Autorità di Sistema Portuale  
del Mare di Sicilia Occidentale

ON GOING

## LOGISTICS SYSTEM MANAGEMENT OF THE PORT SYSTEM AUTHORITY OF THE WESTERN SICILIAN SEA



**TOTAL COST: € 5.570.000,00**

**FUNDING PROGRAM: PAC of PON I&R 2014/20  
€ 5.570.000,00**

**KEY WORD:**



Autorità di Sistema Portuale  
del Mare di Sicilia Occidentale

## ON GOING

## REINFORCEMENT OF THE SOUTH QUAY OF VITTORIO VENETO AND S. LUCIA PIERS AND QUAY PIAVE

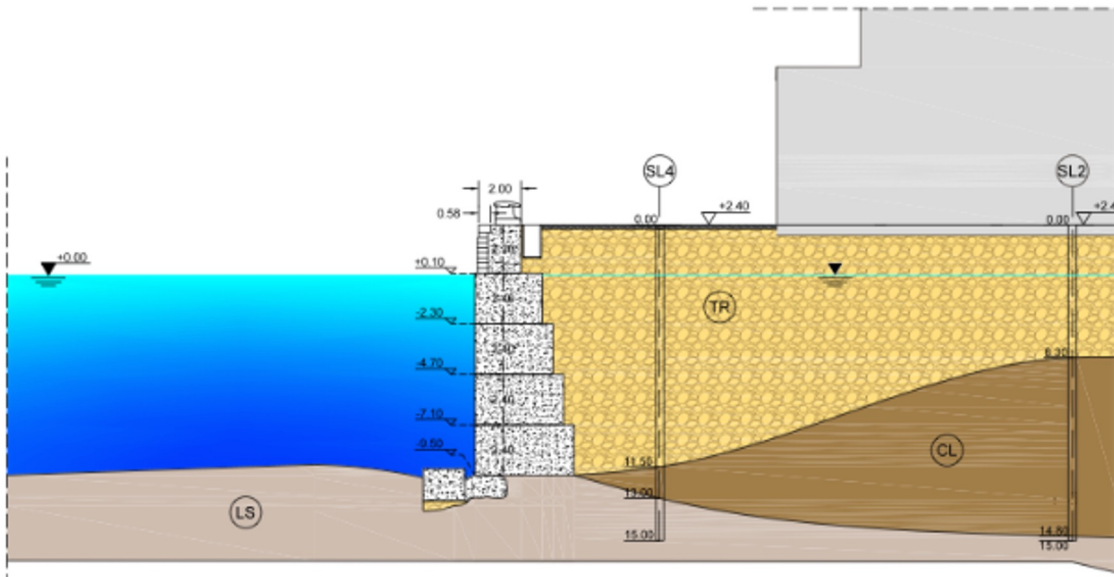

**TOTAL COST: € 45.000.000,00**

**FUNDING PROGRAM: COMPLEMENTARY  
FOUND PNRR € 45.000.000,00**

**KEY WORD:**





**Autorità di Sistema Portuale  
del Mare di Sicilia Occidentale**

Porti di Palermo,  
Termini Imerese,  
Trapani,  
Porto Empedocle,  
Licata, Gela

# GREEN PORTS

### COLD IRONING

**GREENPORT: UPGRADE OF THE  
LIGHTING SYSTEM AND OF PORT  
ENERGY EFFICIENCY**

**TOTAL COST: € 47.000.000,00**

**FUNDING PROGRAM: COMPLEMENTARY  
FOUND PNRR € 47.000.000,00**

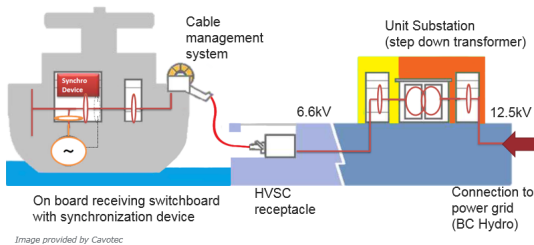

**KEY WORD:**

### SMART PORT

**CONCESSION OF WORKS  
AND SERVICES FOR THE  
DEVELOPMENT OF SMART  
PORTS**

**TOTAL COST: € 22.000.000,00**

**PUBLIC-PRIVATE PARTNERSHIP (PPP)**



**KEY WORD:**

Thank you for your attention

Flora Albano



Autorità di Sistema Portuale  
del Mare di Sicilia Occidentale